10000 liter tank i Syrafast 316

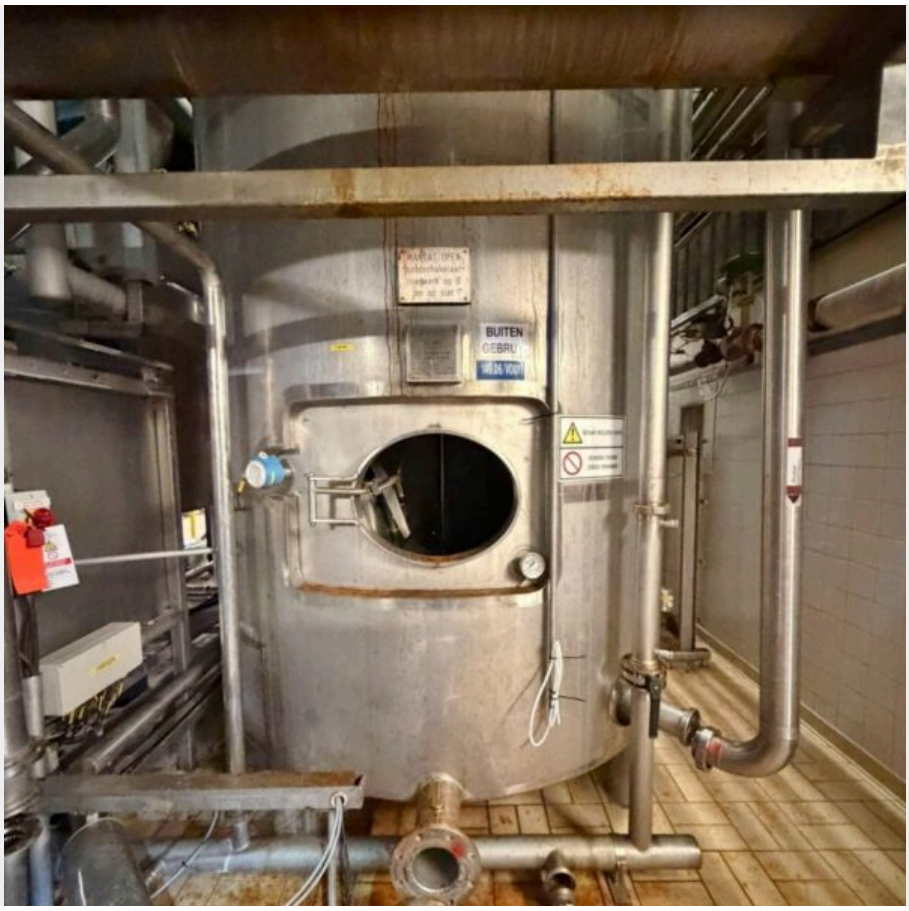

197 000 SEK /st exkl moms

Additional information: Manhole approx. 500 x 400 mm; total height as specified includes railing; 1 sheet metal cutout in the insulation jacket of the lower floor; 1 square stainless steel plate was subsequently welded into the insulation jacket (see photos)
Volumetric volume (L): 10.000 L
Pressure in tank: ATM - atmosferic

Max. temperature (°C): 80 °C
Material wet parts: SS AISI 316 (V4A)

Model: vertical
Configuration: insulated
Heat exchanger: no
Insulation: yes
Mobile tank: no

Total discharge: yes
Documents included: no
Technical drawing included: no
Registration plate on the tank: yes
Flange for agitator: no

Position of manway: cylinder
Outlet of tank: flange DN125
Agitator: yes
Number of revolutions: 15 / 32
Power: 1.2 / 2.2

Top: 3 mm
Cylinder: 3 mm
Bottom: 4 mm
Internal diameter tank: 2.050 mm
Outer diameter tank: 2.150 mm

Cylinder height: 3.250 mm
Total height of tank: 5.700 mm

SKU: 703229

Mer information

Beskrivning av produkt

Material: Syrafast 316
Modell: Vertikal
Nytillverkad/Begagnad: Begagnad
Arbetstryck i tank: ATM – atmosferic
Konfiguration: insulated
Max. arbetstemperatur: 80 °C
Mobil tank: Nej
Övrig information: Manhole diameter: approx. 530 x 430 mm; dimensions as shown in the drawing (without agitator); we can’t give any guarantees about the agitator
Övrig information2: into the insulation jacket (see photos); we can’t give any guarantees about the agitator
Omrörare: Ja
Total urtappning: Ja
Uppvärmning/kylning: Nej
Vätskeberörd yta: SS AISI 316L (V4A)
Volym i liter: 10000

Utrustning

Dokument finns: Nej
Fläns för omrörare: Nej
Märkskylt: Ja
Teknisk ritning finns: Nej

Översikt material

Material: Syrafast 316

Dimensioner av tank

Cylinderhöjd: 3.250 mm
Invändig diameter: 2.050 mm
Total höjd: 4.200 mm
Ytterdiameter: 2.150 mm

Omrörare
Kraft (kW): 1.2 / 2.2
Varvtal: 15 / 32

Tjocklek på tank
Botten: 4 mm
Cylinder: 3 mm
Topp: 3 mm

Mer
Isolerad: Ja